

### Map 1: Map of Otty Lake Watershed Showing Natural Features and Municipal Boundary Between Tay Valley Township and Township of Drummond/North Elmsley

- Legend**
- Otty Watershed
  - Upper Tier Municipality, County
  - Municipal Boundary
  - Waterbodies**
    - Permanent Lake or River
    - Permanent Wetland
    - Intermittent Stream
    - Permanent Stream
    - Watershed Outflow
  - Evaluated Wetlands**
    - No Data
    - Local
    - Provincial
  - Utility Lines**
    - Hydro Line
    - Natural Gas Pipeline
    - Unknown Pipeline
    - Unknown Transmission Line
    - Submerged Communication Line
  - Transportation**
    - Freeway
    - Expressway / Highway
    - Collector
    - Local / Street
    - Railway
    - Trails
  - Natural Heritage Features**
    - Conservation Areas
    - Provincial Park
    - Spawning Area
    - ESA
    - ANSI

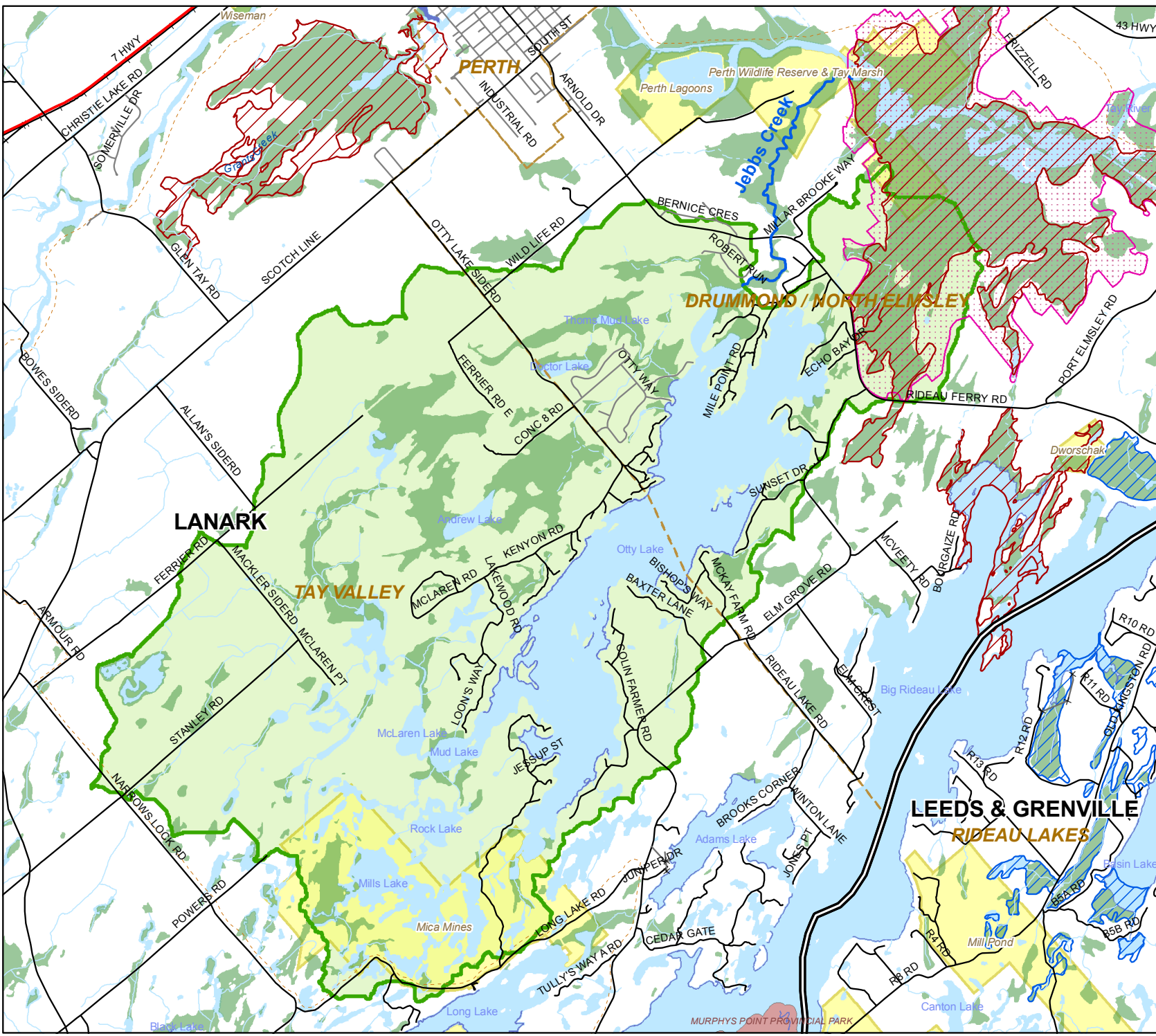

**RIDEAU VALLEY CONSERVATION AUTHORITY**

Map Scale: 1:60,000	
Projection: U.T.M. Zone 18 - NAD 83 Datum	
File Location: C:\GIS\Projects\Map1\Map1.mxd	Created by: ehardt
Date Created: 01/01/2006	Modified by: ehardt
Date Modified: 4/18/2007 3:59:08 PM	Printed by: asoutar
Date Printed: 5/10/2007	

Base-mapping and GIS services provided courtesy of the Rideau Valley Conservation Authority, under License with the Ontario Ministry of Natural Resources © Queen's Printer for Ontario, 2003.

These maps are the property of the RVCA, and the RVCA holds a copyright on them. These maps may be copied or reproduced by other parties provided that the RVCA is properly acknowledged as the original source of the information in any document, report or map in which this mapping is used, and provided that no fee is charged (other than to cover handling charges). While RVCA makes every effort to ensure that the information presented is sufficiently accurate for the intended uses of the map, there is an inherent margin of error in all mapping products, and the RVCA cannot guarantee the accuracy of the mapping for all possible uses. All end-users of the information contained herein must therefore determine for themselves if the information is of suitable accuracy for their purposes.

